N. D. Moore
Box 276

School registrations Monday

It was a short summer.

Registration for Howe school students begins at 8:15 a.m., Monday, August 16, from two to three weeks earlier than in previous years.

School principals have announced that buses will make usual runs on registration day However, the upper grades will be required to register and obtain books on the first day. Regular classes will begin Tuesday morning.

Kindergarten here will be delayed until further notice, Supt. Charles Thompson reported Tuesday.

Students are required to bring school policy slips, mailed to students recently, which have been signed by parents.

Grades I and II will register in the primary building. Grades 3-8 register in the elementary building. Grades 9-12 go to the high school. Students will be at school for about two hours on enrollment day.

School will begin each day at 8:15 A.M. Kindergarden, grades 1 and 2 will be dismissed at 2:15 P.M. The third grade will remain in session until 2:45 P.M. All other classes will be dismissed at 3:30 P.M.

Kindergarden and first grad" students will need to bring birth certificates if they are not already on file with the school.

The state is requiring immunizations cases. Elementary students will now be required to be immunized against diphtheria, polio, tetanus, and smallpox. The State Board of Heath has set January 1, 1972 as the date by which all students immunizations must have begun.

Since many types of personal immunization records are in current rise, any document listing each immunization received by year will be acceptable during the 1971-72 school year.

HOWE'S THAT

Police were called to help restore order at the Hide-Awee Rest Home, scene of an old folks revolt. Three militant residents were arrested after a scuffle in the main parlor. As a result, two officers suffered minor injuries; one was hit in the side by a runaway wheelchair; and another was jabbed with a knit ting needle.

The 87-year-old spokesman for the militants told reporters that the demonstration was started in an attempt to enforce their demands that the residents be given a greater voice in the management of the home. "We've got a bunch of young whippersnappers running things around here, and we want to have at least three senior citizens added to the staff. We don't trust anybody under 65," the spokesman said, who wore a senility button pinned to her shawl.

Although peaceful in its early stages, the protest movement took a violent turn when someone hit the administrator over the head with a bottle of Geritol. He had blamed the trouble on a lack of communication with the militants. "Some of them have turned off their hearing aids," he explained.

★ ★

All this publicity recently about Joe Thornton is creating in-law problems, according to Joe.

Joe's miniature houses, replicas of days gone by, and some of his other hobbies are and have been receiving widespread publicity within recent months, and like all celebrities, Joe has become known throughout Texas and surrounding states for his skills with carpenter's tools and "old orange crates."

"I'm going to have to quit granting interviews," Joe told us recently. "Everytime one of those stories comes out, my son-in-law, Fred Holcomb, comes over to inquire if the reporter wanted to know anything about him."

Says Joe: "Fred can't understand why I get so much publicity over a little ol' orange crate house, and he's all the time building 20 to 30 thousand dollar house, and

(Continued on page two)

The

Howe Enterprise

THE HOWE ENTERPRISE, THURSDAY, AUGUST 12, 1971 —VOL. VIII — No. 4

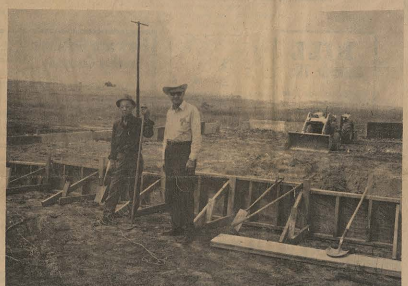

M. B. and Shorty Swanner at site of proposed new White Auto Store in Western Hills

New building under construction in Western Hills

Construction began this week on a commercial building in Western Hills which will house a new White Auto Store, M. B. Swanner, developer said.

The 75'x65' structure, first phase of a proposed shopping center, is adjacent to a 100-unit apartment complex planned for the area. Swanner Bros. are building the new structure. B. D. (Shorty) and S. D. Swanner are owners along with M. B.

O wner of the new retail store is George Baker, Swanner said. Baker is currently building a new home here also.

Football workouts begin next week

Forty or more hopefuls are expected Monday for beginning workouts by the 1971 edition of the Howe Bulldogs, Coach Norman Dickey said this week.

"We have some fine players returning from last year's regional championship team," Dickey said, "and we're looking forward to another very successful season."

Five starters from last year on offense and five on defense are expected to maintain their regular positions, with those vacated by seniors "up for grabs"

Returning starters on the offensive unit returning this years are tackles Jack Holcomb and Steve Underwood (Underwood was injured in the season opener last year, and was out for the year), Lenny Gray, guard, Robert Trotter, halfback, and Jerry Dukes, end.

Defense: Dukes and Roger Langford, backs; Gray, linebacker, and Larry Baker and Davis Finney, guards.

First regular season game is scheduled Friday, September 10 against Anna here. Pre-district games will begin at 8:00 p.m., with district contests at 7:30.

Remaining schedule:

September 17, Whitewright, here
Sept. 24, Crandall, there.
Oct. 1, Van Alstyne, there
Oct. 8, Community, here
Oct. 15, Greenhill, here.
Oct. 22, Prosper, here.
Oct. 29, Celina, there
Nov. 5, open
No. 12, S&S, here
Nov. 19, Collinsville, there.

Last four games are district contests.

Booster Club To Meet Monday Night

Howe Booster Club will hold a meeting Monday night, August 16, in the High School. Walt Schneider, president, announced this week.

Election of officers will be the main order of business

"We expect this to be one of our best years, and plans are underway to raise funds for our projects," Schneider said.

Ladies are invited to attend the meeting and help support the athletic program through the Booster Club.

FOR CLASSIFIED ADS
PHONE 532-6012

Future water plans for city studied

City council Thursday night looked to future water needs for Howe following reports on water consumption and storage capacities of the present system.

Although the present supply has been adequate this year, completion of the 160-unit Mobile Home Park and current construction of a 100-unit apartment building in Western Hills "will increase the necessity for additional water by next year," Mayor Butts told council members. The matter was tabled for further consideration.

Officials signed a release to site 13 for surface water rights which was approved voted by a previous council about two years ago. "This has already been released, but we're just now getting around to having the papers signed," Harris W. Wright of the Soil Conservation Service, told members.

The proposed reservoir, a part of the flood-prevention program by the SCS, will be located about 4 miles northwest of Howe. Cost per 1000 gallons of water was the reason for releasing the rights by the previous council.

In other business, council approved payment of $9,552 to Shellenberger Company for contract payment on the new sewer line 60 Magna-Power, Inc. plant;

Agreed to furnish a 6-inch water main, installation costs to be paid by owners of a home in the east part of the city;

Approved placing identifying decals on all city equipment with the exception of the pick-up truck used by City Manager George Barnes;

Instructed Barnes to contact the State Highway Department in regard to repairing the West Access road near immediately north of Hanning Street.

City income tops expenses in July

Monthly financial report of the city of Howe shows income exceeding expenses for the first time in several months. Percentage payments by two utility company's aided the kitty, with $2,092.55 payment received from Texas Power and Light Company and $978.88 from Lone Star Gas. The companies pay 2% gross to the city.

Total income was listed at $7,432.16, while expenses totaled $6,863.40.

Of the total, $2,363.05 was spent from the General Fund, $1,996.35 from the Operating Fund.Salaries totaled $1,892; police salaries, $562.00 and insurance, 50.00.

(Continued on page two)

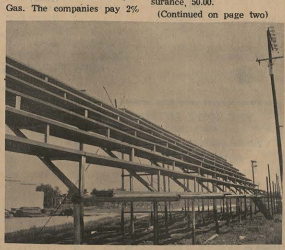

GOING UP--Longer, higher bleachers for Bulldog football fans are almost completed and will be ready for the opening game on September 10.

Rites Wednesday For Mrs. Minnie Evans

Services for Mrs. Minnie E. Evans, 77, were held Wednesday at 2 p. m. at the Horn-Harris-Crouch Funeral Chapel in McKinney. She died Monday morning in a Sherman hospital. Burial was in the Lewisville Cemetery under the direction of Flesher Funeral Home of Van Alstyne.

Mrs. Evans was born in Texas Feb. 18, 1894, the daughter of the late Mr. and Mrs. William Wallace. She was a member of the Pentecostal church.

Survivors are three daughters, Mrs. Marie Brown and Mrs. Ruby Welch both of Melissa, Mrs. Dottie McBride of Sherman; four sons, George Evans and Carl Evans both of Howe, Paul Evans of Durant and Gene Evans of Florence, Calif.; 29 grandchildren; 13 great-grandchildren; two brothers, Frank Wallace of Dallas and Paul Wallace of Lewisville; five sisters, Mrs. Tina Curtis of Amarillo, Mrs. Mary McMeans of Marietta, Okla., Mrs. Ruby Travelstead, Mrs. Martha Thomas and Mrs. Mona Key all of Lewisville.

City income

(Continued from page one)

Operating fund balance remains at $15,313.43, and General fund balance, $17,769.00.

Sinking fund, $10,498.65; Ratan Savings, $14,351.35.

Of the income, water revenue accounted for $3,993.73; buliding permits, $22.50; sales permits, $25.00; curb and gutter work, $25.00; driveway tile $45.00, police department, $249 50, plus the utility payments.

THERE'S BIG GAME... IN THE WANT ADS

Phone 532-6012

Howe s That ....

(Continued from page one)

don't even receive honorable."

★ ★

As I understand it, we were an underdeveloped country 180 years ago, with a population of three million. While we were underdeveloped, some of the now underdeveloped countries were then developed. Now that they are underdeveloped, we are becoming under developed helping those under developed countries become developed again. When we finally become underdeveloped and the underdeveloped nations are developed, I wonder if they will come to our aid?

★ ★

Don't forget that the weiner roast for kids aged 9-12 is to be held Friday. It will be in the Youth building of First Baptist Church here.

The church bus will pick you up if you need a ride. If you want to ride the bus call either James Rayburn, 532-6174, or Dale McHargue, 532-5258. The bus will start out at 5:45 Friday afternoon.

Invite your friends and attend the weiner roast.

Special guest speaker will be Issy Atiles.

July report — sheriff's department

Arrests where persons were lodged in the county jail leveled off during the summer with only one less jailed in July than in June, according to the records released Friday by Sheriff Woody Blanton.

Drunkenness accounted for 45 of the 212 arrests, and driving while intoxicated ran a close second, with 43 arrests.

Juveniles accounted for 20 arrests with swindling with worthless checkse under $50 accounting for 16 arrests.

Other charges were lunacy, 15; threat to kill and traffic offenses, seven each; violation of liquor laws, six; disturbance and gambling, five each; thefts over and under $50, four each; minors in possession of alcoholic beverages and probation violations, three each; armed robbery, burglary, contempt of court, defrauding an innkeeper, destruction of private property, identification, prisoners in transit, shooting from right of way, swindling with worthless check over $50., and violation of narcotic laws, two each; aggravated assault, making alcoholic beverages available to minors, murder, non support, peace bond, theft by bailee, write of mandate, and investigation, one each.

The sheriff's office processed 177 papers including 83 for district court, 46 for county court, 10 for justice of peace courts, 38 for foreign courts. Fines, costs and fees collected totaled $10,387.

The office made 191 record and wanted checks for other departments and conducted 13 investigations for other departments.

Telephone calls from citizens resulting in investigative action by the sheriff's department during July totaled 91.

AUTHORIZED DEALER
T.V. — STEREOS
FURNITURE & APPLIANCES
Zenith

Estep Furniture and Appliance
"WE SERVICE WHAT WE SELL"
BOB ESTEP, Owner
REAL ESTATE BROKER
ANNA, TEXAS WA4-3303 — HOWE, TEXAS 532-6111

OXYGEN EQUIPPED
AMBULANCE SERVICE
ANYWHERE — ANYTIME
Phone 482-5225
Van Alstyne, Texas
Funeral Service Insurance Policies from 100 to 1500
FLESHER FUNERAL HOME
We honor all burial policies at full value

CHISUM ONE-STOP
BEAUTIFUL
ARTIFICIAL FLOWERS, ½ PRICE
ALL COFFEE lb 89c
COME AND SEE —
Our Fryers Are Best & Cheapest
THERE IS A DIFFERENCE —
BEST GROUND BEEF lb 65c
TALL KORN BACON lb 49c
CHISUM'S HAS A COMPLETE LINE OF
SCHOOL SUPPLIES
SHOP EARLY AND AVOID THE RUSH—SAVE MONEY

What a difference a Gold Medallion would make.

A Gold Medallion means more get-out-and-go time for Mom. More afternoons to do what she likes. Extra hours away from routine chores. Because modern electricity cuts down on housework. In the kitchen, convenient, new electric appliances make cooking and cleaning up easy. With an electric laundry, there's never a weather worry on washday. And the Gold Medallion family stays comfortable year-round with clean, dependable electric heating and cooling. Rooms are carefully lighted for beauty and convenience and Gold Medallion Home wiring is adequately planned for the future as well as moving-in day, too.

An all-electric Gold Medallion Home is a take-it-easy world. Call your Texas Power & Light office for the names of Gold Medallion Home Builders. Visit a model home soon, and see for yourself what a difference a Gold Medallion can make.

TOTAL ELECTRIC GOLD MEDALLION HOME LIVE BETTER ELECTRICALLY AWARD

TEXAS POWER & LIGHT COMPANY
A tax-paying, investor-owned electric utility

Electricity: The Bright Spot in your Life.

THE HOWE ENTERPRISE
BOB WALKER, Editor
Published each Thursday at 108 Haning Street by
Grayson Publishing Co., Inc.
Howe, Texas 75059 — Mailing Address, Box 488
Second Class Postage Paid at Howe, Texas 75059

SUBSCRIPTION RATES:
Grayson County—$3.00 Yearly Outside Area—$4.50

School Supply List — Grades 1 thru 8

School Supply List

FIRST GRADE:
- 2 Guide Line Tablets
- 2 Primary pencils
- 1 Box of 8 crayons
- 1 pair pointed scissors
- 1 bottle elmer's glue
- 1 pkg. 12x18 manila art paper
- 1 soft pencil eraser
- 1 box kleenex

SECOND GRADE:
- Tablet (Big Chief)
- Pencils
- Crayolas (8 or 12)
- 3 Spiral notebooks (25c size)
- Elmer's glue
- 1 box kleenex

THIRD GRADE:
- Notebook paper
- 2 No. 2 pencils
- Crayons
- Manilla paper
- No. 325 imaginary line tablet
- 49c Spiral notebook
- 3 10c loose-leaf folders
- 1 box kleenex

FOURTH GRADE
- 2 report folders
- Crayolas
- Map Colors
- Scissors (pointed)
- Pogo Paste
- Notebook Paper
- Notebook (looseleaf)
- No. 2 pencils
- 1 box kleenex

FIFTH GRADE
- Pencils
- Notebook
- Paper
- Inkpen
- Eraser (ink&pencil)
- Crayolas
- Map Colors
- 4 Folders (large with pocket and fasteners)
- 1 box kleenex

SIXTH GRADE
- 2 Spiral Notebooks
- 5 Folders
- Map Colors
- Crayolas
- Pencils
- Scissors
- Notebook Paper
- Ruler
- Eraser (ink&pencil)
- Ballpoint pen
- 1 box kleenex

SEVENTH GRADE
- 4 Folders
- 1 Spiral Notebook
- Map Colors
- Eraser
- Scissors
- Pen (black, blue ,red)
- Pencil
- Paper
- Glue

EIGHT GRADE
- 1 Large Spiral Notebook
- Crayolas
- Map Colors
- Scissors
- Eraser
- Notebook Paper
- Ballpoint pen (blue or black)
- Clampboard or looseleaf notebook
- Compass
- Protractor
- Glue
- Pencils

Business & Industrial Review

Congratulations

LA PRINCESS BEAUTY SALON
Barbara Vaughan

M' LADIESBEAUTY BOUTIQUE
HAZEL CALDWELL, Owner & Operator

HILL
Ceramic Tile
R. W. HILL

HILL
Ceramic Tile
Wall & Floor Tile
Free Estimates
Phone 532-5453
Howe, Texas

Foxworth Galbraith Lumber Company
COMPLETE BUILDING SERVICE
IMPROVE Your HOME
W. H. Long, Manager
Ph. 532-6011 — Howe, Texas

FARM MACHINERY AUCTION
Sale Held Second Wednesday Monthly through May
Highway 75 South
Howe, Texas
CATCHING BROS AUCTIONS, Inc.
Box 218 532-5501
Howe, Texas 75059

INSURANCE?
★ LIFE ★ Disability
★ Hospitalization ★ Education
★ Mortgage Protection
See or call your local representative first
DALE MARK
148 KING ST. PHONE 532-5343

AIR CONDITIONING
AND EVAPORATIVE COOLERS
Both New and Used
Priced To Suit Your Needs—Easy Terms
PEVETO FURNITURE COMPANY
CARPET — KELVINATOR APPLIANCES
112-114 West Lamar St. Telephone 892-4047
SHERMAN, TEXAS

BAKER SERVICE Co.
Residential — Commercial
Air Conditioning
Heating — Refrigeration
SPECIALIZED SERVICE ON ALL MAKES
Coleman
Authorized Sales & Service
★ Service Contracts
★ 24-Hr. Emerg. Service
INSULATION
Batts and Blown
FREE ESTIMATES
Ph. 532-6256 — Buddy Baker
204 N. Denney Howe, Tex.

TOP CROP QUALITY
O. K. FEED MILL
WHITEWRIGHT
For The Best In
FEEDS & SEEDS
Phone 364-2489

DAWSON
Propane Gas Co.
Flame Cultivation
Phone FO4-2969
Tank Rentals or Sales
Whitewright, Texas
We try to serve — to satisfy

DWAIN'S
PAINT & BODY SHOP
BODY & FENDER REPAIRS
Free Estimates — No Obligation
All Work Guaranteed
Phone 532-6121 Howe, Texas

"LIVE A LITTLE"
Dairy Queen
BILL WHICKER
Van Alstyne and Dallas Dairy Queens
West Hanning St.
Howe Texas
OPEN SEVEN DAYS A WEEK

All Kinds Of Insurance
EXCEPT ONE
HOWE INSURANCE AGENCY
108 East Haning Phone 532-6122
Joe McFarland

PERKINS
Barber Shop
OPEN
Tuesday thru Sat.
Cadar Perkins

DAVIS ENCO
Herman B. Davis HUMBLE
We Give "Top Value" Stamps
Free Pick Up and Delivery Service
100 S. Collins Freeway
Phone 532-6223 — Howe, Texas

HOMES-LOTS-ACREAGE
"Selling Howe — Grayson County's Fastest Growing City."
DAVID KING REALTY
Phone 532-6284 Howe, Texas

LOREDA'S
Beauty Shop
OPEN—Tuesday-Friday
8:00 A.M.—5:00 P.M.
Saturdays, 8—12
Phone 532-5312

HOWE FEED AND SEED
FOR POULTRY & LIVESTOCK
CHARLIE GRAY

Reeves Cleaners & Fabric Shop
QUALITY CLEANING & PRESSING
Lowest Prices on First Quality Materials
Phone 532-6131

BOB GRAVES TV SERVICE — RADIO — STEREO
Service on All Makes-Color or B & W
Pick-Up and Delivery
We Specialize In Color,
Dial 532-5342 425 E. Denton
Howe, Texas

YORK
Heating and Air Conditioning
Stolle's
"Stay Warm In Winter And Cool In Summer"
Phone 893-0844
Sherman,

Women's Page

CLAROLA JEAN WALLACE

Couple To Wed In Denison Oct. 9

DENISON — Mr. and Mrs. Jack E. Wallace Jr. of Denison, announce the engagement and approaching marriage of their daughter, Clarola Jean, to Michael Edward Holloway.

Miss Wallace is a 1971 graduate of Sherman High School, and is employed by Wilson N. Jones Memorial Hospital. Her fiance is the son of Mr. and Mrs. W. C. Holloway, 524 S. Throckmorton, Sherman. He graduated from Sherman High School in 1970, and is an employe of Anderson Clayton.

The ceremony will be held Oct. 9, at Grace Lutheran Church, Denison, with Rev. Delmer Brack, officiating.

KEEP IT CLEAN

by Virginia M. White

DEAR MRS. WHITE: Due to a faulty washer on our kitchen faucet we have rust stains in our sink because of the faucet leaking. Is there anything, short of refinishing the porcelain, that will remove the rust stains?
MRS. T.E.

DEAR MRS. T. E. Saturate a cloth with Super Cleaner and place on rust stains. Let set overnight. The next day stains will be easily removed.

DEAR VIRGINIA WHITE: In trying to do my bit for ecology, I have been using a phosphate-free detergent. I fully realize that phosphates were great for removing stains and heavy soil and that if we are to clean up our waterways we should all be using phosphate-free detergents. Now for my problem. Phosphate-free detergents do not remove, entirely, stains such as blood and grass and I cannot use chlorine bleach in our area. Can you help? MRS. R.V.

DEAR MRS. R. V.: Try a non-chlorine bleach for difficult stains, such as Miracle White Non-Chlorine Bleach. This product contains no phosphate and is completely biodegradable. Miracle White Bleach will safely remove set-in stains and heavy dirt and soil.

SPECIAL CLEANING TIP: Soak kitchen range parts in hot water, 1/4 cup Super Cleaner and two capfuls household cleaner for one hour.

Personal Glimpses

By Mame Roberts

This is a story of Kerry Lyn Craig:

Kerry Lyn traveled along way to become a citizen of the good old USA – and Howe She is now seventeen months old.

Her first home was in an orphanage in Tehran, Iran.

You will fall in love with her at first sight. With big brown eyes, dark skin, a beau tiful olive shade, and a smile that is like sunshine. "She is such a happy child," said her new grandmother, Mrs. Ruth Bowden.

How did Kerry Lyn get to come to Howe?

John Craig and her mother, Pat Bowden Craig, were stationed at Tehran for one and one-half years, in the service of the United States Navy. Pat is a graduate nurse, but because she did not speak their language of Tehran, she did not get to carry on in her nursing profession. So she stu died the lives of the natives, and in visiting the orphanages she found Kerry Lyn. It was love at first sight. Pat and John did not find it too easy to adopt this beautiful baby, but they did.

Everybody remembers Pat Bowden, born and reared in Howe. She is the daughter of Mr. and Mrs. Clark Bowden, members of a pioneer Grayson County family. She attend ed Howe schools and is rem embered as a talented musician.

She met John Craig of Sher man and they married before Pat graduated from High School. She finished high sch ool, and became a graduate nurse at Corpus Christi, where John was stationed.

Pat is now on the nurses staff at Wilson N. Jones, Sher man, and John has been trans fered to Rhode Island.

Kerry Lyn is now a citizen of the USA and Howe.

that look of leather... only takes $149. EASY TERMS

PRETTY, GLOVE SOFT, PRACTICAL VINYL

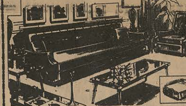

4 Piece Group
Sofa-Bed, Platform Rocker, & 2-Pillows

GRIGG FURNITURE CO.
124 S. Main-Van Alstyne Ph. 482-6111

The Old Timer

"A bachelor is a man who can keep his foot out of a trap—particularly his own."

YOUNG IDEAS

"BUT OURS IS BETTER THAN BRAND X"

TRACY DIONNE POWERS — 16 months, is the daughter of Mr. and Mrs. O. B. Powers, route 2, Van Alstyne. Grand parents are Mr. and Mrs. L. N. Sikes of Howe and Mr. and Mrs. O. B. Powers of Sherman.

Dorchester News

The boys attended R.A. Camp were Larry and Danny Word, Dennis and Terry Troxtell, David Robinson. Counselors were Bro. Bill Robinson and Bill Robinson.

G.A. Day Camp at Woodlake is being held this week, Tuesday, Wednesday and Thursday. Karen Vincent, Lisa Scott, Ronda Powell, Kann and Janet Roberts and counselors Jeanette Scott and Mary Roberts are attending.

Personal

Word has been received here here that Ralph Brodhead of 4023 Wakefy Drive, Colorado Springs, Colorado, suffered a heart attack recently. Other details were not available.

Gamma Zeta Chapter Meets Monday

The Gamma Zeta Chapter of Epsilon Sigma Alpha Sorority met Monday night in the home of Mrs. Bud Wallace of Sherman with Mrs. Norman Dickey presiding.

Mrs. Bob Steele gave a report on the District 1 meeting which was held July 25 in Irving. The sorority is collecting Betty Crocker coupons to help purchase a kidney dialysis machine for a members husband. Anyone who would like to donate coupons may contact Mrs. Elbert Arterbury

Mrs. Jack Anderson, Welfare chairman, presented suggestions that the group purchase school supplies for the family they have adopted and $30 for their Denton State School student's canteen priviliges.

Mrs. Jack Pierce presented the rush schedule and committers. The first event will be a bunch at Mrs. David Bedgoods home on Sept. 18.

Names for rush were submited, Committee chairmen include: Mrs. Tom Gouard, name tags; Mrs. Jack Norman, entertainment information; Mrs. David Bedgood, contact; Mrs. Bud Wallace, invitations; Mrs. Frank Vogt, food; Mrs. Norman Nash, decorations.

Mrs. Mack Broiles announced two bake sales scheduled this year, Thanksgiving and Easter. Anyone who wants a particular item baked at those times is urged to contact Mrs. Arnold Dutton.

The sorority is also distributing snapshot film mailers on which, when used, a percentage of profit will be realized. These are available from Mrs. Tom Gouard.

Mrs. Jean Norman, Educational Director, presented a young lady who was a represeintative of the Sherman Health Studio and who gave a program on Physical Fitness through slides and demonstration.

After adjournment, refreshments were served to eighteen members and three visitors.

Personal

Mr. and Mrs. Overton Jay left Tuesday via 747 jet for Firth, Germany to visit their son-in-law and daughter, Lt. Col. and Mrs. Ernest Martin. They plan to return August 28.

PHONE 532-6012
FOR CLASSIFIED ADS

Dorchester WMU Meets Tuesday

The ladies of the First Baptist Church of Dorchester met for a WMU meting, Tuesday at the church. President, Mrs. Viola Troxtell conducted the meeting and presented the Royal Service program entitled "Italian Creativity". Mrs. Pat Stewart read the prayer calendar and offered prayer for missionaries. The meeting was dismissed with prayer by Mrs. Rosa Murdock.

YONCE FOOD MKT.

"WE SPECIALIZE IN GOOD MEATS"
HOT BARBECUE THURSDAYS AND SATURDAYS

PINE OIL DISINFECTANT Bottle 49c
REGULAR SIZE PUNCH DETERGENT 19c
Green Goddess or Golden Goddess Bottle 39c
LARGE EGGS Dozen 39c
OUR VALUE WHOLE GREEN BEANS Can 19c
NOTEBOOK PAPER 300 SHEET PKG. 59c

MARKET
BACON Tall Korn lb 49c
FRYERS lb 29c
SAUSAGE Carls 2 lb 99c

PRODUCE
LETTUCE head 19c
CABBAGE lb 05c
BANANAS .... lb 10c
RUSSETTS .... 10 lb 69c

Visit a House of God

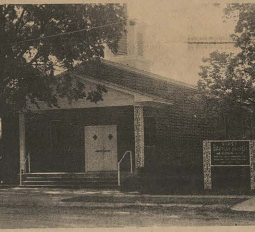

First Baptist Church

Schedule of Services

FIRST UNITED METHODIST CHURCH
Johnny Johnson, Pastor
Sunday School .... 10:00 a.m.
Morning Worship .. 11:00 a.m.
Youth Fellowship .. 6:30 p.m.
Evening Worship .. 7:30 p.m.
Wednesday:
Study Group .... 7:00 p.m.

FIRST BAPTIST CHURCH
Sam Randolph, Pastor
Sunday School .... 10:00 a.m.
Morning Worship .. 11:00 a.m.
Training Union .... 6:00 p.m.
Evening Worship ... 7:00 p.m.
Wednesday:
Mid-week Service .. 7:00 p.m.

FIRST CHRISTIAN CHURCH
David Breeding, Minister
Sunday School ... 10:00 a.m.
Morning Worship . 11:00 a.m.
Mid-Week Services
2nd & 4th Wed. .. 7:00 p.m.
Monthly Fellowship Dinners
Last Wednesday each month.

DORCHESTER BAPTIST CHURCH
Bill Robinson, Pastor
Sunday School .... 10:00 a.m.
Worship Service ... 11:00 a.m.
Training Union .... 7:00 p.m.
Evening Worship .. 7:30 p.m.
Wednesday:
Midweek Services .. 8:00 p.m.
Acteens .... 8:00 p.m.
RA's & GA's Saturday 10:00

CHURCH OF CHRIST
Don Holloman, Minister
Bible Classes ..... 10:00 a.m.
Morning Worship .. 11:00 a.m.
Sunday Evening ... 6:00 p.m.
Wednesday:
Bible Classes ...... 7:00 p.m.

ASSEMBLY OF GOD
Jimmy Uselton, Pastor
Sunday School .... 10:00 a.m.
Worship Service .. 11:00 a.m.
Evening Worship .. 6:30 p.m.
Thursday:
Worship Service ... 7:30 p.m.

BETHEL BAPTIST CHURCH
Tom E. Johnson, Pastor
Sunday School .... 10:00 a.m.
Morning Worship .. 11:00 a.m.
B. T. U. .... 6:15 p.m.
Evening Service ... 7:00 p.m.
Wednesday:
Prayer Meeting .... 7:30 p.m.

GRAYSON-COLLIN ELECTRIC CO-OP.
A TAX-PAYING, LOCALLY OWNED CORPORATION

HOWE CAFE
Phone 532-6241 Pearl & Chester Ruffin

THE HOWE ENTERPRISE
Phone 532-6012 Howe, Texas

HOWE STATE BANK
Member F.D.I.C. Phone 532-5521

PERKINS BARBER SHOP
CADAR PERKINS HOWE, TEXAS

TEXAS POWER & LIGHT COMPANY
A tax-paying, investor-owned electric utility

NITA'S ELECTROLYSIS CLINIC
Phone 532-6066 102 Collins Freeway

OPENING
THURSDAY, AUGUST 12th

M' LADIES' BEAUTY BOUTIQUE

310 West Hanning Street
Howe, Texas
PHONE 532-6051

COMPLETE BEAUTY SERVICE
Shampoos Rinses Settings Permanents
Bleaches Frosts Coloring Manicures
Eye Tabbing Wig and Wiglet Styling

OPEN MONDAY THROUGH SATURDAY
HAZEL CALDWELL, Owner & Operator
EULA JOHNSON Operators VIRGINIA SMITH
OPEN EVENINGS BY APPOINTMENT

FOR A BETTER LIFE...READ AND USE THE

Phone 532-6012

FOR SALE

HOUSE For Sale — 620 Western Hills Drive; 3 bedrooms, 2½ baths, fire place. See to appreciate. Weekdays, call 892-6177 FM. Weekends, call collect, Denison, 465-2071. 4-2tp

UNDERWOOD Noiseless typewriter for sale, $30. Phone 532-6012. tfn

FOR RENT

FIVE ROOM House, bath, garage for rent. Washer and dryer connections, 2½ miles NW Gunter on rock road. ½ mile blacktop. On school bus and mail rotes. 20 minute drive to Ti. Ph. 433-2651. 4-11t

Notary Public
at the
Howe Enterprise

NOTICES

Want to keep children in my home. Any age. You furnish transportation. Contact 404 Denton Street, Howe, Texas. 4-1tp

Ads in this column are free for 1 week. If you have something you will give away, the Enterprise will give you the ad. The only requirement is that you include your name, address, and phone number (if available.)

Phone 532-6012

TWO PUPPIES, FREE. Part Chihuahua. Phone 532-5252.

SPECIALS MONDAY & TUESDAY
ICE CREAM SODAS
39¢
HOWE
Dairy Queen

DIAPER JEANS, INC
Southwest's Fastest Growing Manufacturer of Infants' & Childrens Garments Needs Experienced Single-Needle Operators; Experienced Serfers.
Contact Ann Murphy, 320 N. Travis
Denison, Texas

My Neighbors

UNIROYAL TIRES UNIROYAL TIRES UNIROYAL TIRES UNIROYAL
TRACTOR TIRES
BUY AT CARLOAD PRICES
(400-12- THRU 18.4-34 IN STOCK)
OPEN 6 DAYS WEEK 7 A.M. TO 6:30 P.M.
FARM SERVICE AVAILABLE
GLENN W. THOMASON
131 S. TENN. McKINNEY 542-3471
(THE MAN WITH THE MERCHANDISE)
UNIROYAL first introduced The rain tire & TIGER PAW

Cooking with Molly

By Molly Bishop,
Home Economist, Kerman Meat Company

Out-Of-The-Ordinary Outdoor Meals

Wishing the outdoor eating season would hurry up and get here? Here's a delicious idea with a touch of Oriental flavor.

Teriyaki Sirloin Kabobs
2 lbs. boneless sirloin steak, 1-inch thick piece
1 cup soy sauce
½ cup granulated sugar
2 cloves garlic finely sliced
2 ½" slices of ginger root
6 slices fresh-furter buns (optional)

Cut meat into ½-inch wide strips. Make a marinade by combining soy sauce, sugar, sliced garlic and ginger root. Place meat strips in a flat, oblong casserole and add marinade. Let stand for at least two hours, turning occasionally. Thread meat on skewers. Grill over hot coals. Or, if it's not quite warm enough for outdoor cooking, broil kabobs at 500° F., turning so they cook on all sides. To serve, eat from the skewer or place grilled kabobs, unskewered, in frankfurter buns. Yield: six kabobs.

First Baptist Church News

Teen Time was the largest ever held in our church. The nightly attendance of Youth averaged 63 and average workers were 9.

Senior Citizen Retreat will be at Lake Lavon- August 30 - September 1, 1971. The cost of the camp is $8.50 (includes insurance, meals, lodging and program) All who are interested in going please contact the church office in the mornings. If you would like to go for only 1 Day, we must regiatir so they may prepare enough food. There are programs planned for Monday 10:00 A.M. through Wednesday Noon. Plan now to attend. If we have enough to go, we will take the church bus, other wise we will go in cars.

Last Sundays attendance—
Sunday School — 227
Training Union — 55

Our church directory is now being planed. The dates the photographers was be in our church are August 26 from 4 to 9 p.m.; August 27 from 4 to 9 p.m.; August 28 from 10 to 12 and 1 to 4 p.m. Begun now to make your mind up the best times for your family to be photographed, as ladies will be calling to make appointments for you. ERK. W ele.

The Methodist Corner

Looking ahead
Council on ministries 7:00
Administration Board 8:00
Monday- August 16 Laymans Retreat at Lake Bridgeport Methodist Camp, Bridgeport, Texas, August 27 — 28.

SOMETHING TO THINK ABOUT —

I saw a man give a graphic illustration on habits. He had a ball of twine which he looped around the wrists of a boy called from the audience. One loop was easily broken, as were two. Four was a little harder, but the boy could still break the twine.

I can still remember the pleased expression on his face at the ease with which he broke a few loops.

After many additional loops, however, the boy found that, strain as he would, the combined loops of ugnt twine could not be broken.

To with sin and bad habits We have a false sense of power because of the ease with which they are at first controlled. But after a time, they become impossible to change. Bad habits are best broken early. Good habits, too, become stronger with repetition.

UPPER ROOM

FOR CLASSIFIED ADS
PHONE 532-6012

Region X Report

Leadership required in school plan

The Howe Independent School District had an average student membership in 1970-1971 of 560. These children for the most part came from working families which live in the seventy-eight mile district.

It is quite positie that the growth indicated in the last ten years will continue at a comparable rate. There are several advantages to living in a community rather than a bustle-bustle city. Property is cheaper, as is the general cost of living. Businesses are able to offer the more personal touch that many people prefer. Citizens of the community are still able to recognized as individuals in the churches, clubs, and schools. Achievement can be more real and rewarding in this type of atmosphere.

The leaders in the school and community have a real challenge in making the community attractive and prosperous. This goal is reachable if up-to-date planning, advertising, and farsighfedness are exhibited by the leadership in Howe. A community such as Howe has much to offer prospective residents. Citizens must be sold on the worth of the community and be willing to support community endeavors to the extent that every resident is a salesman of and for the community. The Howe Independent School District is one of the keys to community growth.

"Good judgment comes from experience and experience comes from poor judgment."

Congratulations
Barbara Vaughan
LA PRINCESS BEAUTY SALON
Best Wishes
Hugh Hawkins
HOWE TV SALES & SERVICE
108 Collins Fwy Ph. 532-5313

Back to school
Sale
Bonded Orlons
Bonded Acrylics
Cotton Prints
Kettle Cloth
Cotton Blends
Corduroys
Permo-Pres. Cotton
Blouse Materials
All For ½ PRICE with purchase of double knits at regular price. Buy one yard double knit — get one yard of any thing else in the shop for half price!
Does not include double-knit Remnants.
Reeves
CLEANERS & FABRIC SHOP

DRUG STORE
KALMBACH'S
PRESCRIPTION SERVICE
Rx
Van Alstyne, Texas
SINCE 1940

BACON Tall Korn lb 49c
PICNIC HAMS lb 39c
PORK CHOPS lb 59c
FRYERS USDA lb 29c
U. S. GOOD — TRIMMED CHUCK ROAST lb 55c
25¢ Carton Cottage Cheese
19¢ Quart Chocolate Milk
BANANAS lb 10c
CORN on Cob 3 ears 25c
YELLOW ONIONS lb 10c
SPUDS 10 lb 59c
CALIFORNIA NECTARINES lb 25c
Towels LARGE ROLL 19c
With Purchase of $5.00 or More Excluding Cigarettes
SCHOOL SUPPLIES
NOTEBOOK PAPER 300 SHEETS 39c
WITH PURCHASE OF COMPLETE SUPPLY LIST
PEPSI COLA Carton 39c
FANTASTIK Cleaner Bottle 29c
WHOLE GREEN BEANS Can 25c
INSTANT TEA 3 oz. Jar 98c
TIDE Giant Box 79c
FROZEN PIE SHELLS 3 for $1.00
LARGE PIZZA, Frozen 69c
CELLO BAG — WHOLE FROZEN STRAWBERRIES 59c
MELLORINE ½ gallon 3 for $1.00
DRIED APRICOTS pkg. 49c
18 Oz. JAR GRAPE JELLY 3 jars $1.00
18 Oz. JAR PLUM JELLY 3 jars $1.00
RIFLE & SHOTGUN SHELLS
HEAVY DUTY. 20 and 30 GALLON GARBAGE CANS
CRUSHED ICE
7.00 AM TIL 9.00PM
SUNDAYS 7:30 am 'TIL 8 pm.
MACK'S CASH

THIS AIN'T
NO BULL!
You can walk in, mail in, drive in, fly in, and even parachute in for the best banking service in Texas! . . .
HOWE State Bank
HOWE, TEXAS
Each depositor insured to $20,000
FDIC
FEDERAL DEPOSIT INSURANCE CORPORATION